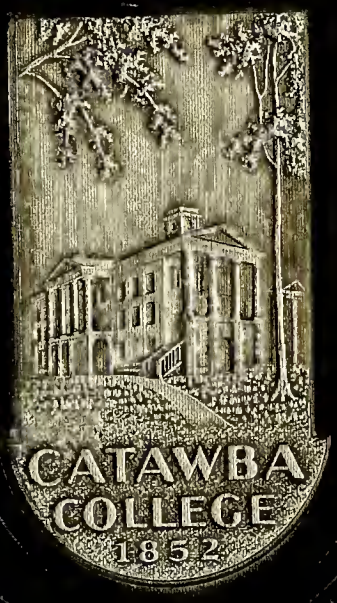

CATAWBA LIBRARY & INFORMATION SYSTEM
3 4538 00217 8332

CATAWBA
COLLEC
LD
801
.C425
A43
1935
c.1

The 1935 SWASTIKA

Mary Whitener '38

CATAWBA
COLLEGE
LD
801
.C425
A43
1935
C.1

Digitized by the Internet Archive
in 2012 with funding from
University of North Carolina at Chapel Hill

http://archive.org/details/swastika1935cata

SWASTIKA
1935

HAROLD WOLFINGER
EDITOR IN CHIEF

ROBERT WOODSON
BUSINESS MANAGER

The 1935 SWASTIKA

OFFICIAL YEAR BOOK
CATAWBA COLLEGE
SALISBURY, NORTH CAROLINA

Foreword

A decade has passed since Catawba was dedicated at its present location. To picture on this tenth anniversary the memorable events in the eighty-three years of its existence, making more vivid for future recollection the rich background and unforgettable experiences of college life, is the purpose of this volume.

Contents

BOOK ONE
ADMINISTRATION

BOOK TWO
THE CLASSES

BOOK THREE
ORGANIZATIONS

BOOK FOUR
ATHLETICS

BOOK FIVE
FEATURES

Raymond Jenkins

Dedication

In recognition of the constant service of one who for ten years has promoted the best interests of Catawba, and in sincere appreciation of his cheerful willingness to devote to us his time and counsel, we, the Class of 1936, dedicate this volume of the Swastika to

DR. RAYMOND JENKINS

IN MEMORIAM

Ralph Campbell Crenshaw
Class of 1935

William Carl Horne
Class of 1937

Administration

ST. MATTHEW'S ARBOR
WHERE THE FOUNDING
OF CATAWBA COLLEGE
WAS PROPOSED.
1849

Tower Administration Building

Entrance Zartman Hall

Pine Knot Faculty Apartments

Home Economics Building

President's Residence

Campus and Zartman Hall

Brodbeck Music Building

Pool on President's Lawn

FACULTY

To all the students af Catawba College, I wish to express my appreciotion of the splendid college citizenship which they have practiced this yeor. We think especiolly at this time af the Seniors, wha will soon go forth into a richer and fuller life. They have our best wishes for success in all their worthy undertakings, and the realizotian of high ideals and ambitions. We have camplete confidence that they will da honar ta themselves and to their Alma Mater.

With best wishes.

Sincerely yours,

DR. HOWARD R. OMWAKE,
President.

The Swastika staff is to be complimented upon its theme for the annual. And my wish for the Class of 1935 and all Catawba students is that they may rally enthusiastically to everything that will aid in the development of an institution of high ideals and standards.

DR. W. AUGUSTA LANTZ,
Dean of Women.

Dr. Augusta Lantz, Catawba College,
Salisbury,
N. C.

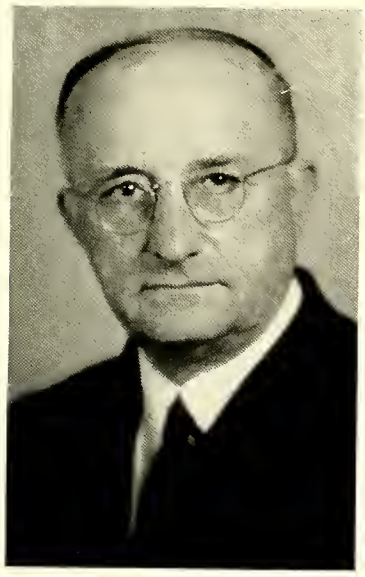

I congratulate the Seniors upon the work they have so creditably completed and wish them abundant success in their life-work. The Juniors, in issuing this volume, deserve high credit, and our sincere gratitude is due them.

DR. ALLEN K. FAUST,
Dean of Men.

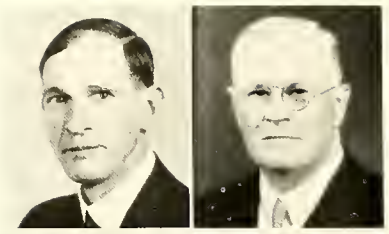

Milton Whitener, A.B.
Secretary of the College

William G. Cleaver, A.B.
Registrar and Professor of German

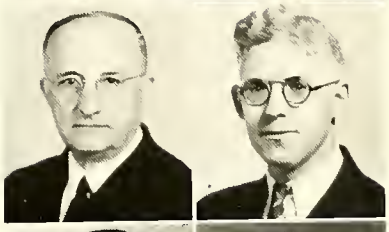

Allen K. Faust, Ph.D.
Dean of Men and Professor of History and Social Science

John Corbin Hadley, M.S., M.A.
Professor of Education, and Director of Summer School and Extension

George Garfield Ramsey, Ph.D.
Professor of Chemistry

Raymond Jenkins, Ph.D.
Professor of English

Dora L. Kline, A.B.
Librarian

Carlton C. Rice, Ph.D.
Professor of Romance Languages

Bruce A. Wentz, Ph.D.
Professor of Philosophy and Psychology

Cora E. Gray, Ph.D.
Professor of Home Economics

Milton L. Braun, Ph.D.
Professor of Physics and Mathematics

David Earl Faust, B.D., Ph.D.
Professor of Bible and History

Arthur Lowndes Rich, M.A.
Professor of Music

Brandon Trussell, M.A.
Professor of Economics and Business Administration

Ernst Derendinger, Ph.D.
Professor of the History and Appreciation of Art

Mary Elizabeth Conrad, Ph.D.
Professor of Biology

Benjamin B. Lane, M.A.
Associate Professor of English

Fannie R. Harmon, M.A.
Associate Professor of Biology

Florence Fransioli Busby, B.L.I.
Director of Dramatic Art

Katharine French, M.A.
Assistant Professor of Home Economics

Florence A. Wehr, B.S.
Instructor in Secretarial Science

Grace Goodykoontz
Assistant Professor of Music

Genevieve Rose Faust, M.B.
Instructor in Music

Howard E. Slagen, M.A.
Assistant Professor of the Classics, and Director of Self-Help

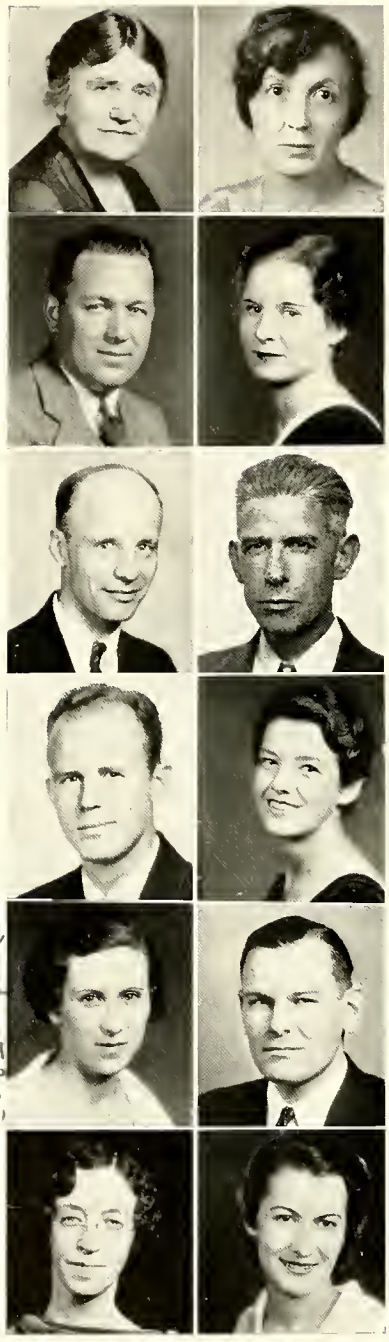

Mrs. T. Edgar Johnston
Instructor in Elementary Education

Lena Rivers Boley, A.B.
Instructor in Drawing and Industrial Arts

Gordon A. Kirkland, A.B.
Director of Physical Education for Men

Frances Batte Foil, B.S.
Director of Physical Education for Women

Eugene Craft, A.B.
Instructor in Organ

Thomas P. Zum Brunnen, C.P.A.
Instructor in Accounting

James Edgar Whitener, A.B.
Instructor in Physical Education

Mary Katharine Omwake, A.B.
Instructor in French and Physical Education

Mary, It was
nice being
you around this
year. You will have
to come back and
keep me from getting
lonesome when no
girls come. I've
missed

Mildred Rogers, B.S.
Dietitian

Thomas W. Summersett, Jr., A.B.
Graduate Manager of Athletics

Janie E. Anderson
Bookkeeper and Assistant to the Secretary

Norah Jones
Manager of the Book Room

TRUSTEES

Edgar Whitener, *President* ..... High Point, N. C.
H. A. Rouzer, *Vice President* ..... Salisbury, N. C.
Rev. Milton Whitener, *Secretary* ..... Salisbury, N. C.
G. A. Fisher, *Treasurer* ..... Salisbury, N. C.

TERM EXPIRES 1935

Rev. J. C. Leonard, D.D. ..... Lexington, N. C.
J. O. Moose ..... Concord, N. C.
J. P. Linn ..... Landis, N. C.
J. Franklin Meyer, Ph.D. ..... Washington, D. C.
Clarence Clapp, Esq. ..... Newton, N. C.
John F. Carpenter ..... Maiden, N. C.
H. A. Rouzer ..... Salisbury, N. C.
H. E. Shoaf ..... Lexington, N. C.

TERM EXPIRES 1936

John W. Peeler ..... Rockwell, N. C.
M. C. Jones ..... Gettysburg, Pa.
G. A. Fisher ..... Salisbury, N. C.
L. A. Corriher ..... Landis, N. C.
B. B. Blackwelder ..... Hickory, N. C.
Rev. John C. Peeler ..... Lenoir, N. C.
Sam Carter ..... Salisbury, N. C.
P. S. Carlton, Esq. ..... Salisbury, N. C.

TERM EXPIRES 1937

Edgar Whitener ..... High Point, N. C.
Rev. John H. Keller ..... China Grove, N. C.
M. A. Foil, M.D. ..... Mt. Pleasant, N. C.
J. T. Hedrick ..... Lexington, N. C.
Rev. J. N. LeVan, D.D. ..... Harrisburg, Pa.
Herbert W. Coble ..... Burlington, N. C.
Ross M. Sigmon ..... Salisbury, N. C.
Stahle Linn, Esq. ..... Salisbury, N. C.

THE HON. M. L. McCORKLE PRESENTS
THE PETITION FOR THE CHARTER
OF CATAWBA COLLEGE BEFORE
THE N. C. GENERAL
ASSEMBLY, DEC. 17,
1852

SENIORS

SENIOR CLASS

Motto: *"Service"*

Colors: *Yellow and White*

Flower: *Daisy*

Precious gifts come in small packages so take care of yourself.

T.

Thornwell Gibson Furr, Jr.
President

Frances Batte Foil
Faculty Adviser

Helen Gertrude Laubach
Vice President

Katharine Newlin Pearce
Secretary

Aubrey Hedrick
Treasurer

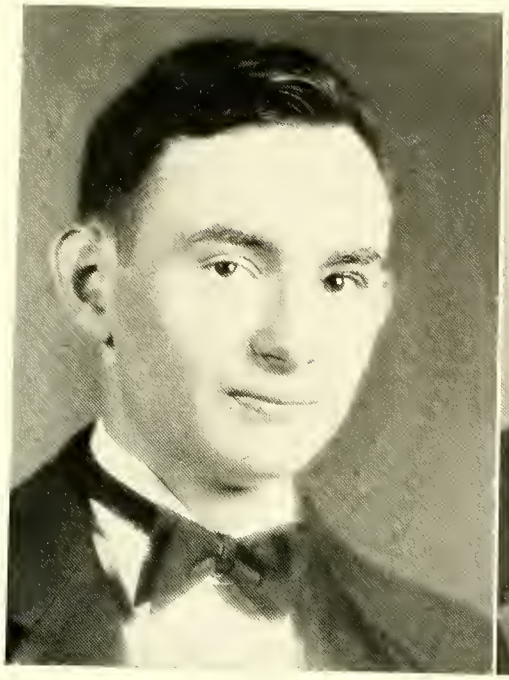

SENIORS

BERNARD BERGER, A.B.

Brooklyn, N. Y.

Rana Club 4; Chemistry Assistant 4.

ERNEST L. BORTNER, A.B.

Hanover, Pa.

Pennsylvania Club 1, 2, 3, 4; Schiller Verein 1, 2, 3, 4; Letter Club 2, 3, 4; Football Manager 4; Trainer—all sports; Baseball 1, 2, 3, 4; Football 1; Soccer 1, 2, 3.

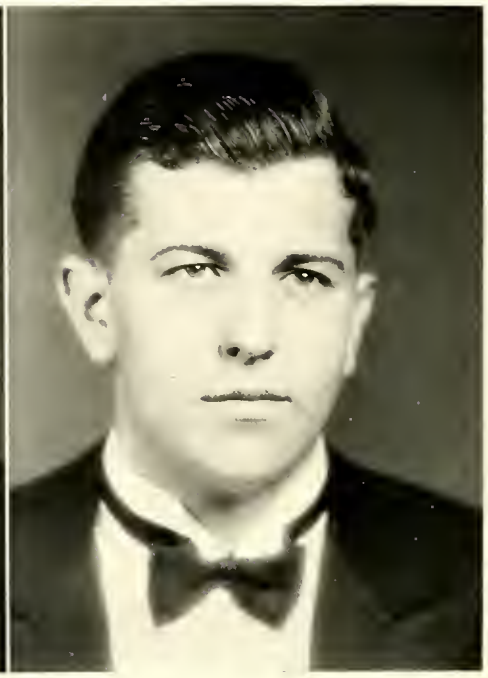

SENIORS

Lucille Bowers, B.S.

Lexington, N. C.

Home Economics Club 1, 2, 3, 4, Secretary 3, President 4; Y. W. C. A. 1, 2, 3; Blue Masque 3, 4; Schiller Verein 3; Philomathean 2; G. A. A. 2.

Lonnie A. Carpenter, A.B.

Lenoir, N. C.

Senate 2, 4, Treasurer 2, Vice President 4; President Freshman Court 4; Student Cabinet 2, 4, Vice President 4; Class Treasurer 2; Blue Masque 1, 2, 3, 4, Executive Council 4; Y. M. C. A. 1, 2, 3, 4, Treasurer 4; Adelphians 1, 2, 3, 4; *Pioneer* Staff 4; Glee Club 2, 3, 4; Band 1, 2, 3, 4; Athenean 1, 2; Soccer 2, 3, 4, Manager 3; Baseball 1; Tennis 3, 4; Intramural Sports 1, 2, 3, 4.

Mary—
You freshmen are to be congratulated
you have to take the place of the seniors!
Best wishes,
"Connie"

SENIORS

Hazel Connell, A.B.

Spencer, N. C.

Class Treasurer 1; Class Secretary 2; Editor-in-Chief of Swastika 3; *Pioneer* Staff 1, 2; G. A. A. 1, 2, 3, 4; Phi Epsilon 2, 3, 4; Blue Masque 2, 3, 4; Rana Club 2, 3, 4, President 4; Intramural Sports 1, 2, 3, 4.

Paul G. Crouse, Jr., B.S.

Littlestown, Pa.

Class Treasurer 3; Band 1, 2, 3, 4; Orchestra 1, 2, 3; Glee Club 3, 4; Student Song Director 4; Soccer 2, 3, 4.

Sometime when you come back to your birthplace — visit me.
Best wishes,
Paul.

SENIORS

RODGERS EDWARD DAYVAULT, B.S.

China Grove, N. C.

University of North Carolina 1; Senate 3; Chairman of Little Six, North Carolina Federation of Students 4; Basketball Manager 4.

W. ROBERT DORSETT, B.S.

Salisbury, N. C.

Intramural Sports 4.

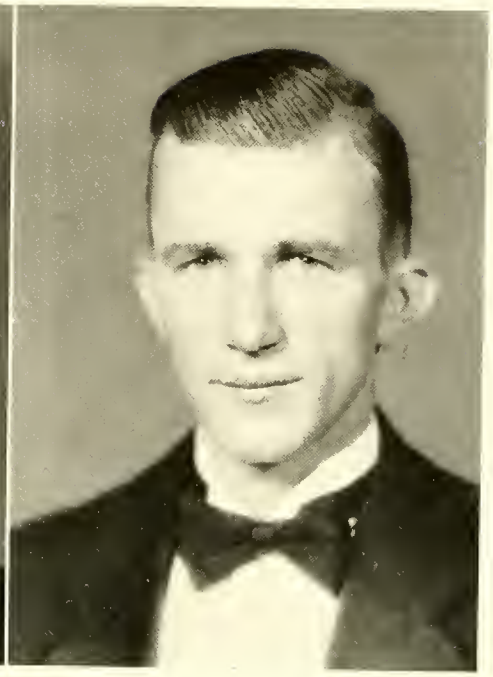

SENIORS

Frances Dyer, A.B.

Salisbury, N. C.

Roscoe A. Eller, B.S.

Spencer, N. C.

Glee Club 1, 2, 3, 4; Band 1, 2, 3, 4, Director 4.

SENIORS

My best wishes to you! Mary

Peggy Fairley, A.B.

Salisbury, N. C.

To a swell attractive girl! Peggy

Mary Josephine Farabee, A.B.

Lexington, N. C.

Blue Masque 1, 2, 3, 4; Schiller Verein 3, 4; Home Economics Club 1, 2, 3, 4; Y. W. C. A. 1, 2, 3; Philomathean 1, 2; G. A. A. 1, 2, 3, 4; Intramural Sports 1, 2, 3, 4; Phi Epsilon 3, 4.

SENIORS

George Taylor Fitz, A.B.

Salisbury, N. C.

Graduate of State Teachers College, Shippensburg, Pa., 1916; Graduate of the Theological Seminary of the Reformed Church, Lancaster, Pa., 1924; Pastor of Reformed Church at Ridgely, Md. (1924-26); Ephrata, Pa. (1926-33); Salisbury, N. C. (1933—).

Eleanor Fowler, B.S.

Spencer, N. C.

Vice President of Class 3; Blue Masque 1, 2, 3, 4, Wardrobe Mistress 3, Social Chairman 3; Home Economics Club 2, 3, 4, Treasurer 3, 4; Swastika Staff 3; *Pioneer* Staff 1, 2, 3, 4, Alumni Editor 3, 4; Phi Epsilon 2, 3, 4, Secretary 3; Soccer Varsity 2, 3; G. A. A. 2, 3, 4, Vice President 3; Intramural Sports 1, 2, 3, 4; Assistant Dietitian 4.

SENIORS

Joseph W. Fullerton, A.B.

Waynesboro, Pa.

Schiller Verein 4; Pennsylvania Club 1, 2, 3, 4; Letter Club 1, 2, 3, 4; Football 1, 2, 3, 4; Basketball 1, 2, 3, 4; Tennis 1, 2, 3, 4, Captain 4.

Thornwell G. Furr, Jr., A.B.

Salisbury, N. C.

Class President 4; Student Cabinet 4; Blue Masque 1, 2, 3, 4, Freshman Representative 1; Athenean 1, President 1; Intramural Sports 1, 2, 3, 4.

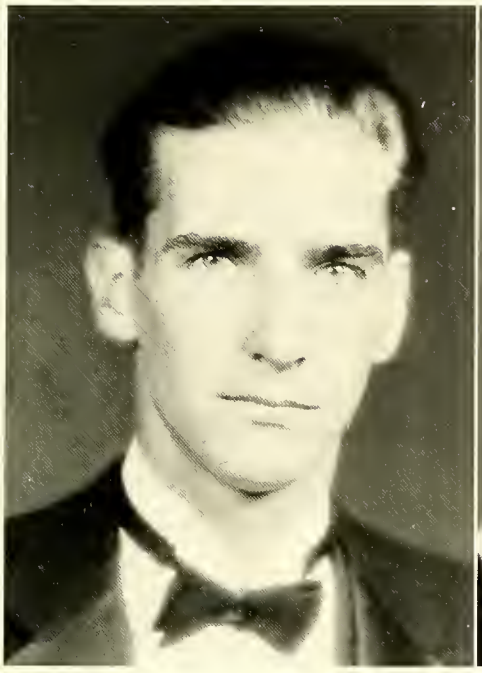

SENIORS

Earl B. Geist, B.S.

Hegins, Pa.

Schiller Verein 2, 3, 4; Pennsylvania Club 1, 2, 3, 4, President 4; Vesper Choir 2, 3, 4; Glee Club 1, 2, 3, 4, Treasurer 3, 4; Blue Masque 2, 3, 4, Treasurer 4; Y. M. C. A. 1, 3; Soccer 1, 2, 3, 4; Intramural Sports 2, 3, 4.

Best of wishes always for your success
Earl

Mary Ruth Gerhardt, A.B.

Mt. Pleasant, N. C.

Swastika Staff 3; *Pioneer* Staff 3, 4; Blue Masque 1, 2, 3, 4; Y. W. C. A. 1, 2, 3, 4; A. B. C. 3, 4; Vesper Choir 2, 3; Glee Club 2, 3, 4; Phi Epsilon 4; Intramural Sports 1, 2, 3, 4; Archery Club 2, 3, 4; G. A. A. 1, 2, 3, 4; Assistant Librarian 2, 3, 4.

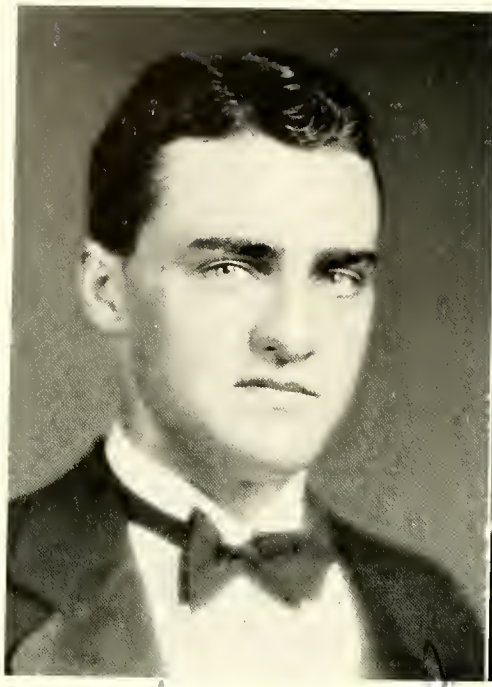

Best o' luck for a big college career

SENIORS

Aubrey Hedrick, A.B.

Lexington, N. C.

Class Treasurer 4; Student Cabinet 4; Adelphians 1, 2, 3, 4; Philomathean 1, 2, 3, 4, President 4; Varsity Debating Team 2, 3; Blue Masque 1, 2, 3, 4; Y. M. C. A. 1, 2, 3; Soeeer Varsity 3; Intramural Sports 1, 2, 3, 4; Tennis 3, 4.

Betty Bennett Henderson, A.B.

Norwood, N. C.

Class Secretary 1; Senate 2; Cheer Leader 1, 2, 3, 4; Blue Masque 1, 2, 3; Rana Club 4; A. B. C. 3, 4; Glee Club 2, 3; Phi Epsilon 3, 4, Vice President 4; G. A. A. 1, 2, 3, 4; Archery Club 3, 4; Hockey Varsity 2, 3.

SENIORS

MARGARET HESS, A.B.

Hagerstown, Md.

Wilson College 1, 2; Y. W. C. A. 3.

Here's wishin' you all the happiness and success in the world

Peg

RUSSELL L. HETRICK, A.B.

Lineboro, Md.

Franklin and Marshall College 1, 2; Schiller Verein 3; A. B. C. 3, 4; Glee Club 4.

SENIORS

MARY ELLEN HILL, A.B.

Salisbury, N. C.

North Carolina College for Women 1, 2, 3.

ANN ELIZABETH HOPKINS, A.B.

Hagerstown, Md.

Western Maryland College 1, 2; Rana Club 3, 4; Phi Epsilon 4.

SENIORS

ALFRED P. HUGHEY, B.S.

Spencer, N. C.

Glee Club 1, 2, 3, 4, Assistant Business Manager 2, Business Manager 3, 4; Blue Masque 3; Intramural Sports 1, 2, 3, 4.

KATHRYN DAY HUTCHINSON, A.B.

Spencer, N. C.

Blue Masque 2, 3, 4; Rana Club 3, 4; Biology Assistant 3, 4.

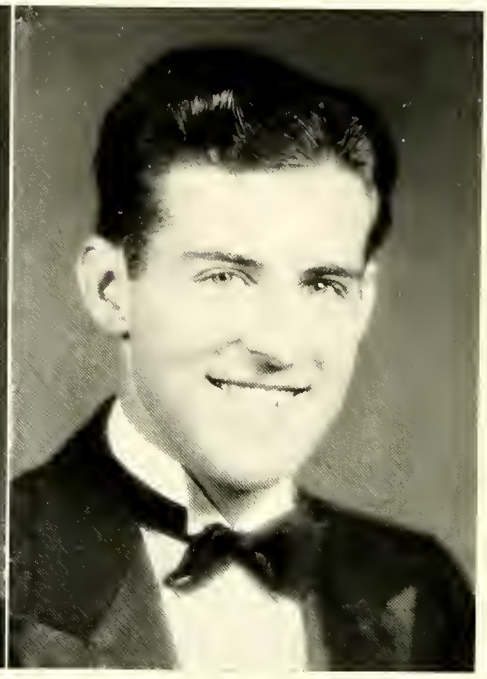

SENIORS

Helen Gertrude Laubach, B.S.

Riegelsville, Pa.

Blue Masque 1, 2, 3, 4; Class Secretary 3, Vice President 4; Student Cabinet 4; Swastika Staff 3; Home Economics Club 1, 2, 3, 4; G. A. A. 1, 2, 3, 4, Secretary 2, Treasurer 3, President 4; Phi Epsilon 2, 3, 4; Monogram Club 2, 3, 4; Intramural Sports 1, 2, 3, 4; Soccer Varsity 3.

Wilbert Russel Lesser, A.B.

Ringtown, Pa.

Franklin and Marshall College 1; Student Cabinet 4; Blue Masque 3, 4; Philomathean 2, 3; Y. M. C. A. 2, 3; Glee Club 2, 3, 4, Librarian 3, 4; Schiller Verein 4; Pennsylvania Club 2, 3, 4; A. B. C. 4; Adelphians 2, 3, 4, President 4; Letter Club 3, 4; *Pioneer* Staff 3, 4, Sports Editor 4; Intramural Sports 2, 3, 4; Soccer 3, 4, Captain 4; Intramural Manager 4.

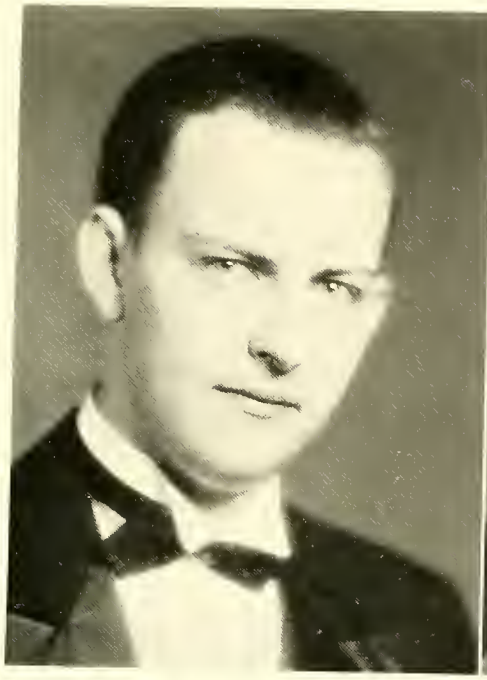

SENIORS

HARRY LIVENGOOD, B.S.

Salisbury, N. C.

Blue Masque 4; Glee Club 1, 2, 3, Organist 2, 3; Official College Organist 3, 4.

OSCAR BLUE MCCORMICK, B.S.

Laurinburg, N. C.

Blue Masque 1; Glee Club 1, 2, 3, 4; College Pianist 4; Original Song Cup 2.

Keep on working and smiling
Marion Merwin

SENIORS

Back to a nice little girl
Bob

Marion Merwin, A.B.

North Hollywood, Calif.

Rana Club 2, 4, Vice President 4; Philomathean 2; Y. W. C. A. 1, 2; Vesper Choir 1, 2, 4; G. A. A. 1, 4; Archery Club 1.

Robert A. Miller, A.B.

Tyrone, Pa.

Philomathean 4; Blue Masque 4; Pennsylvania Club 1, 2, 3, 4; Glee Club 1, 2, 3, 4; Vesper Choir 2.

SENIORS

ELLEN ELIZABETH MOORE, A.B.

Hickory, N. C.

Lenoir Rhyne College 1, 2, 3; Blue Masque 4.

JOSEPHINE S. MURDOCH, A.B.

Salisbury, N. C.

Pioneer Staff 2, 4, Advertising Manager 2, Business Manager 4; Rana Club 4.

SENIORS

Audrey Lee Owen, A.B.

Salisbury, N. C.

Pioneer Staff 1, 2, 3, 4, Feature Editor 3, Associate Editor 4; Sigma Pi Alpha 2, 3; Swastika Staff 3; Library Club 4; Assistant Librarian 1, 2, 3, 4; Blue Masque Cup 2.

Katharine Newlin Pearce, A.B.

Salisbury, N. C.

Class Secretary 4; Blue Masque 1, 2, 3, 4; Phi Epsilon 3, 4; G. A. A. 3, 4; Intramural Sports 3, 4.

Many, I sincerely wish you all the happiness and success that is possible to have

Kitty.

SENIORS

Robert E. Pearson, A.B.

Louisville, Ky.

Football 1, 2, 3, 4, Captain 4, Capitol Theater Trophy 4; Class President 2; Student Cabinet 2, 3, 4; Schiller Verein 2, 3, 4, Vice President 2, President 3, 4; A. B. C. 3, 4; Blue Masque 4; Basketball 1, 2, 3, 4; Baseball 1, 2, 3, 4; Tennis 4; Letter Club 1, 2, 3, 4; Junior Marshal 3.

Inez Peeler, A.B.

Salisbury, N. C.

Assistant Librarian 1, 2, 3, 4; Library Club 4, Secretary-Treasurer 4; Blue Masque 4.

SENIORS

JAMES PORTER, B.S.

Salisbury, N. C.

JOHN H. REESE, A.B.

Phillipsburg, N. J.

West Chester State Teachers College 1; Blue Masque 2, 3, 4, President 4; Student Cabinet 4; Adelphians 4; A. B. C. 2, 3, 4, Organizer and Leader; Glee Club 2, 3, 4; Cheer Leader 2, 3, 4; Soccer Varsity 3, 4; Intramural Sports 2, 3, 4.

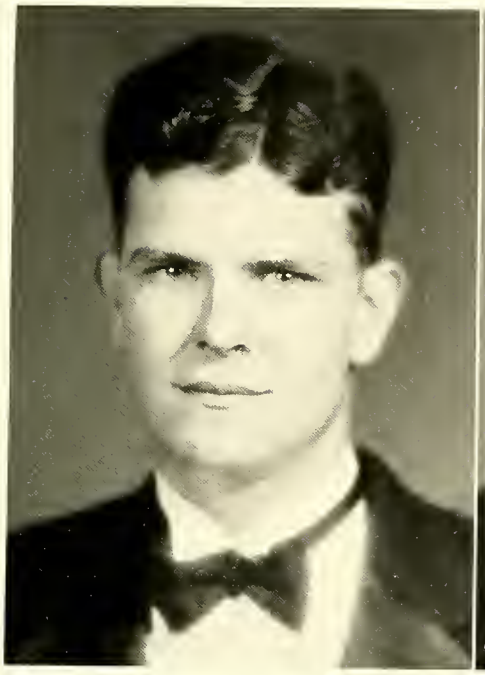

SENIORS

HENRY B. ROUECHE, JR., B.S.

Salisbury, N. C.

ARCHIBALD C. RUFTY, A.B.

Salisbury, N. C.

I hope that time
[illegible]

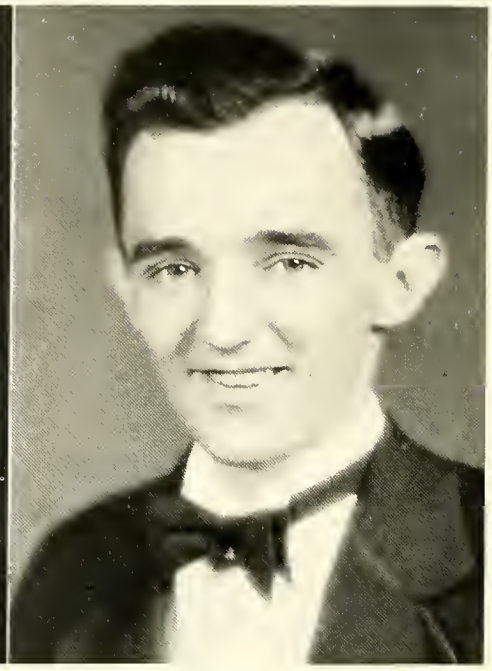

SENIORS

Ruth Naomi Schaeffer, A.B.

Womelsdorf, Pa.

Blue Masque 1, 2, 3, 4; Student Cabinet 4; Phi Epsilon 2, 3, 4, President 4; Home Economics Club 1, 2, 3, 4; Swastika Staff 3; G. A. A. 1, 2, 3, 4; Intramural Sports 3, 4, Manager Soccer 4.

Porter W. Seiwell, A.B.

St. Clair, Pa.

Student Government Association 1, 2, 3, 4, Senator 1, Treasurer 2, Secretary 3, President 4; Student Cabinet 1, 2, 3, 4, President 4; Class President 3; *Pioneer* Staff 1, 3, Managing Editor 3; Glee Club 1; Y. M. C. A. 1, 3, 4; Adelphians 1, 2, 3, 4; Schiller Verein 1, 2, 3, Treasurer 2, Vice President 3; Tennis 2; Cheer Leader 2, 3, 4, Chief 3, 4; Corresponding Secretary of North Carolina Student Ministerial Association 1, Vice President 2; Letter Club 4; A. B. C. 3, 4; Intramural Sports 1, 2, 3, 4; Pennsylvania Club 1, 2, 3, 4; Chief Marshal 3; Secretary to the Dean of Men 4.

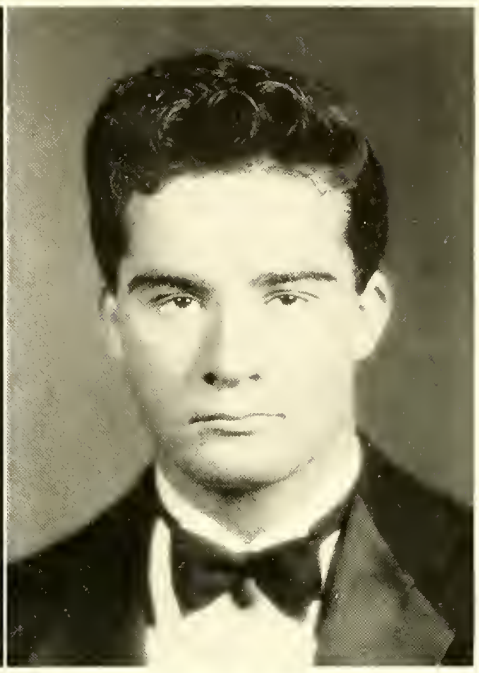

SENIORS

MIRIAM C. SELLERS, A.B.

Greencastle, Pa.

West Chester Teachers College 1; Glee Club 2; Philomathean 2.

Best wishes and lots of good luck. Love, "Mimi"

MILTON SHENKMAN, A.B.

Brooklyn, N. Y.

Baseball 1.

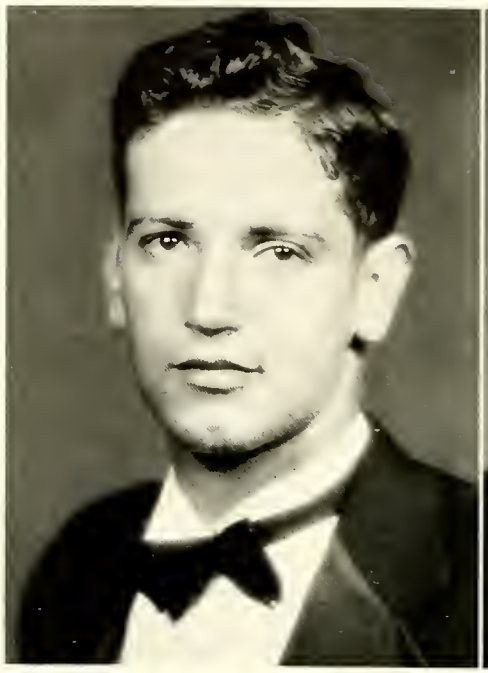

SENIORS

JOHN C. SHERRILL, JR., B.S.

Mt. Ulla, N. C.

Davidson College 1; Y. M. C. A. 1, 2, 4; Assistant Football Manager 1, 2, 3; Tennis 1; Intramural Sports 1, 4.

JOHN H. SHOPE, A.B.

Altoona, Pa.

Business Manager of SWASTIKA 3; Student Cabinet 3, 4; Forensic Association 1, 2, 3, 4. Debate Council 2, 3, President 3; Debating Team 4; Blue Masque 1, 2, 3, 4. Chief Electrician 1, 2, 3, 4. Chief Technician 4; *Pioneer* Staff 3, 4. Managing Editor 4; Y. M. C. A. 1, 2, 3, 4. Secretary 3; Sigma Pi Alpha 1, 2, 3, 4; Adelphians 1, 2, 3, 4; Pennsylvania Club 1, 2, 3, 4; Assistant Librarian 2, 3, 4; Library Club 4. President 4; Letter Club 2, 3, 4; Soccer Varsity 2, 3, 4. Manager 4; Ray Fisher Medal 1; Kiwanis Scholarship 2; Assistant to the Director of Dramatic Art 4.

SENIORS

ELIZABETH ANNA SMITH, A.B.

Riegelsville, N. J.

Y. W. C. A. 1, 2; Philomathean 1, 2, 3, Vice President 2; Schiller Verein 3, 4; G. A. A. 3, 4; Varsity Soccer 3.

DOROTHY VIRGINIA SPARGER, B.S.

Spencer, N. C.

Glee Club 1, 2, 3, 4.

SENIORS

FRANCIS E. STARNES, A.B.

Albemarle, N. C.

Band 1; Glee Club 3, 4.

PALMER STOUDEMIRE, A.B.

Spencer, N. C.

Blue Masque 3, 4; Schiller Verein 4; Advertising Manager of SWASTIKA 3; Glee Club 1.

SENIORS

HELEN ELIZABETH SURRATT, A.B.

Salisbury, N. C.

Sigma Pi Alpha 1, 2, 3, 4; Schiller Verein 2, 3, 4; Philomathean 1; Library Club 4; Blue Masque 4; G. A. A. 4; Assistant Librarian 3, 4.

MARYLEE SYKES, A.B.

Linwood, N. C.

Duke University 1, 2; English Assistant 4.

SENIORS

MARY ELIZABETH WAGONER, A.B.

Conover, N. C.

Appalachian State Teachers College 1, 2; Y. W. C. A. 3, 4, President 4; Sigma Pi Alpha 3, 4, Vice President 4; Student Volunteer 3; Philomathean 3; Blue Masque 3, 4; Glee Club 3, 4; Vesper Choir 3, 4; G. A. A. 3, 4.

ROBERT A. WALTER, A.B.

Riegelsville, Pa.

Baseball Manager 4.

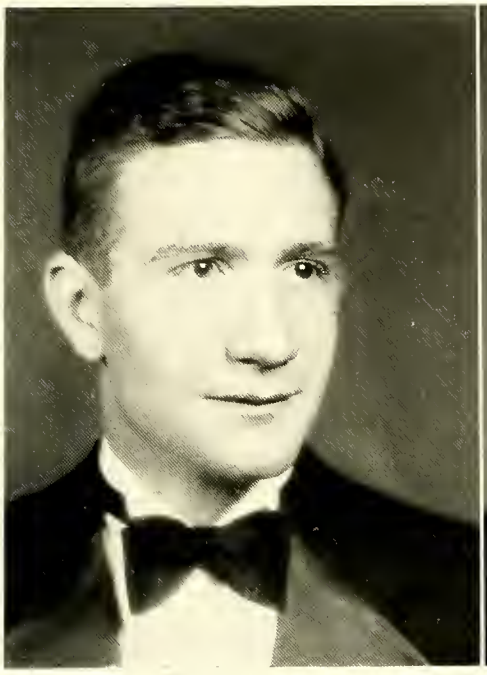

SENIORS

WALTER WILLIAM WILEY, A.B.

Salisbury, N. C.

Blue Masque 1, 3, 4; Sigma Pi Alpha 1, 2, 3, 4; Athenean 1; Intramural Sports 1, 2, 3, 4.

WILLIAM F. WILEY, A.B.

Philadelphia, Pa.

Ursinus College 1; Student Cabinet 4; Y. M. C. A. 2, 3, 4, Treasurer 3, President 4; Student Volunteer 2, 3, Vice President 3; Philomathean 3; Adelphians 2, 3, 4; *Pioneer* Staff 3, 4; Glee Club 3, 4; Vesper Choir 2, 4.

SENIORS

SARAH KATHRYN YODER, B.S.

Codorus, Pa.

Home Economics Club 1, 2, 3, 4, Secretary 4; Schiller Verein 2; Philomathean 2; Y. W. C. A. 1; Pennsylvania Club 1, 2, 3, 4; Sigma Pi Alpha 3, 4; Band 1, 2; Glee Club 2.

OTHER SENIORS

FRANK W. ELLER, A.B.

Ronda, N. C.

HARRY RALPH LIPPINCOTT, A.B.

Riegelsville, Pa.

Senior Class History

I

1. Now there was in the same country a kingdom which was called Catawba.
2. And to the kingdom there came, in the year nineteen hundred and thirty-one, a multitude of people calling themselves Freshmen and asking admittance; and right honorably did they show their documents with their deeds writteu upon them.
3. Now it came to pass that a new ruler was set upon his course iu the kingdom; aud his name was called Omwake, the Just. And verily did the new ruler and the new tribe that was come uuto the gates progress together in the ways of the land.
4. But there was a warrior tribe in the kingdom which did look with much hostility upon the company that was called Freshman.
5. And this tribe called its name Sophomore, which is "wise fool."
6. Verily indeed did the entire tribes surpass the newcomers in wisdom and strength.
7. Wherefore, tribulation descended upou the multitude: and the winds blew and the tempests came; and they were sore afraid.
8. But it came to pass that leaders rose up from among them. And one was called Pearson, the Red, which was known for his prowess on the gridiron. And one was named Bortner, the Ernest, which was famed on the diamond.

II

1. And the first year passed and the second year in the kingdom was come.
2. And the company did go about its duties with better heart.
3. For it came to pass that a great feast was declared among all the tribes. Much singing and merrymaking did reign; and right heartily did the tribes struggle for highest place in the contests.
4. And, lo, the Sophomore company, which was the name by which the tribe was called, being now in its second year, was proclaimed winner.
5. Straightway did the company wax mighty and strong in the kingdom. And the populace did recognize it in its station.
6. Now one of the tribe, Oscar McCormick, did make much fine music on the piano; and Harry Livengood did become famed throughout the kingdom for his organ music. Sweeter it was than the notes of the mourning dove, and more melodious than the sounds of the flute.
7. Moreover Betty Henderson was become known for her grace; and Fullerton, the Smoky, did wax great on the fields of the tournaments.
8. Yea, even did many another arise from among the tribe to prove his worth.
9. Thereupou with much cheer and good fellowship did the tribe continue its stay in the kingdom.

III

1. Aud the days passed and the third year was come.
2. And verily was the history of the tribe filled with much brave deeds; yea was it filled with a multitude of enterprises.
3. For it came to pass that the tribe selected one Porter Seiwell to rule its people and, under his excellent leadership, did fare mightily well.
4. Now was Kitty Pearce famed throughout the land for her personality in the theater; and Hazel Connell did make many notations in the yearbook.
5. Also, John Shope did verily excel in the oration.
6. Moreover did Eleanor Fowler execute wonders in the economics of the household. And Virginia Sparger did sing many sweet melodies at the feasts and celebrations.
7. Wherefore did the tribe again win the goblet of silver in the tribal coutests held on the plains with singing and merrymaking, and in the theater with fetes of skill.
8. But there was sorrow in the kingdom.
9. For Ralph Crenshaw was known throughout the land for his excellent good friendship.
10. And in his youth was he taken away from his tribesmen to dwell in the House of Beauty.
11. Therefore did awe dwell among the multitudes.
12. And it came to pass that, as the year drew to its close, the Junior tribe called together the Senior tribe and made a mighty banquet. And right sumptuously did they dine and make merry together.
13. Wherefore verily did the Junior company review the successes of the year with gladness.

IV

1. And behold the last year in the kingdom was upon them.
2. Now was the tribe called Senior and did choose as its leader one T. Furr: and the combined tribes did select Porter Seiwell to be the ruler over all.
3. Wherefore both did verily commit themselves admirably.
4. Even yet a third time did the company take highest honors at the Campus Tournament.
5. Moreover the tribe waxed greater in stature and learning and did go about its business in the kingdom with much industry.
6. Now it came to pass that, as the time for departure from the kingdom was near at hand, there was sorrow among the tribesmen. And the parting was fraught with heartache.
7. But there arose one from the midst who spoke thus, saying:
8. "These are thy works. Look upon them and know that ye shall do greater."
9. And the story ended. And the book closed.
10. And, lo, it was the dawu of a new day.

AUDREY LEE OWEN, *Historian.*

Senior History

JUNIORS

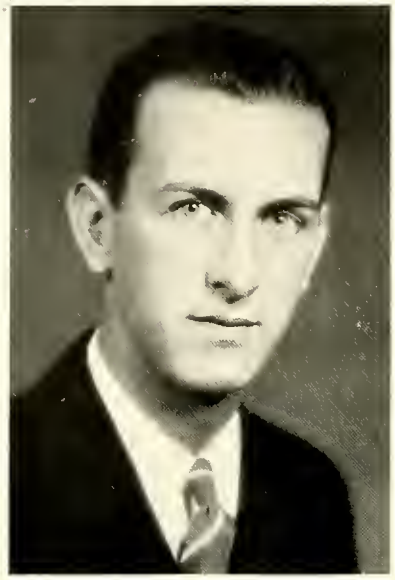

JUNIOR CLASS

MOTTO: *"Not at the Top, but Climbing"*

COLORS: *Green and White*

FLOWER: *White Rose*

WILSON CHEEK
President

MARY OMWAKE
Faculty Adviser

MILTON FAUST
Vice President

JANET LAROS
Secretary

ARTHUR GROVE
Treasurer

JOSEPH ANDREW
Lexington, N. C.

RUTH ANDREW
Lexington, N. C.

ROY BICKETT
Spencer, N. C.

SUSAN BLACKWELL
Kenbridge, Va.

MARTHA F. BOLICK
Conover, N. C.

ANNA MARY BRANNOCK
Spencer, N. C.

HOLLOWAY BURTON
Cleveland, N. C.

BERNICE BYRD
Salisbury, N. C.

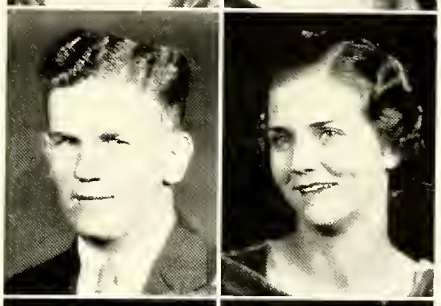

RUTH CANUP
Salisbury, N. C.

EDWARD CARTER
McAdoo, Pa.

Best wishes to the Biol Student — Anna M

WILSON CHEEK
Burlington, N. C.

ANNE CLIPPINGER
Greencastle, Pa.

DORIS COUNCIL
Wilmington, N. C.

GERALD DIETER
Lykens, Pa.

BLANDINA EZZELL
Concord, N. C.

MILTON FAUST
Spring Grove, Pa.

JANETTE FINGER
Maiden, N. C.

VIRGINIA FISHER
Spring Grove, Pa.

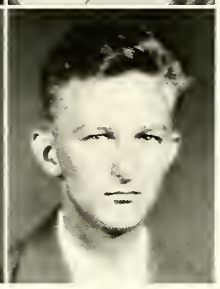

CHESTER FULTZ
Norwood, N. C.

HAROLD GOODMAN
Salisbury, N. C.

Best Wishes
H. Goodman

Dorothy Gordon
Spencer, N. C.

Howard Groff
Lancaster, Pa.

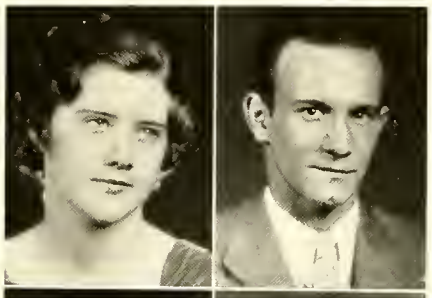

Arthur Grove
York, Pa.

John Hamilton
East Spencer, N. C.

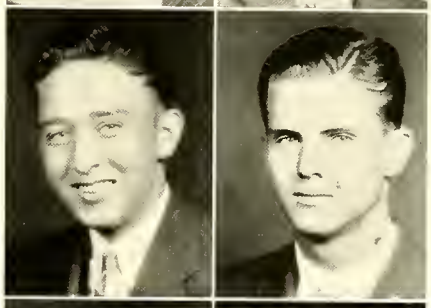

Ernest Harris
Salisbury, N. C.

Alva Hedrick
Lexington, N. C.

Beatrice Hill
Welcome, N. C.

Vivian Hoffman
Salisbury, N. C.

Hello Mary, what fun we
warned in Biology
don't hate me.
well! I don't
pass it will
matter a hundred
years from now
a friend.
Vivian

DeLette Honeycutt
Kannapolis, N. C.

Eileen Jones
Mifflintown, Pa.

You're a
sweet girl,
don't change.
and glad to have
know you.
DeLette

Janet Laros
Easton, Pa.

Wade Leonard
Lexington, N. C.

Jack Leyden
Port Washington, N. Y.

Rose C. Lyerly
Granite Quarry, N. C.

Everett Lynch
Hagerstown, Md.

Glad you've grown up now sufficiently to be one of us — Ed.

Neely McCubbins
Salisbury, N. C.

Hazel McSwain
Mooresville, N. C.

Hugh Middlekauff
Hagerstown, Md.

— is like you caught [illegible] you [illegible] little.

Lilyan Miller
Salisbury, N. C.

Marion Purcell
Salisbury, N. C.

HELEN RAMSEY
Salisbury, N. C.

WILLIAM RYBURN
Salisbury, N. C.

MARY SHUFORD
Conover, N. C.

HAROLD SHUPING
Salisbury, N. C.

RACHAEL SMITH
Lemasters, Pa.

JOHN SPANGLER
Hagerstown, Md.

FANNIE STOKES
Hanover, Pa.

CARRIE BELL STRAYHORN
Spencer, N. C.

CAMILLE TEMPLETON
Mooresville, N. C.

FRANCES VAN LOAN
Reading, Pa.

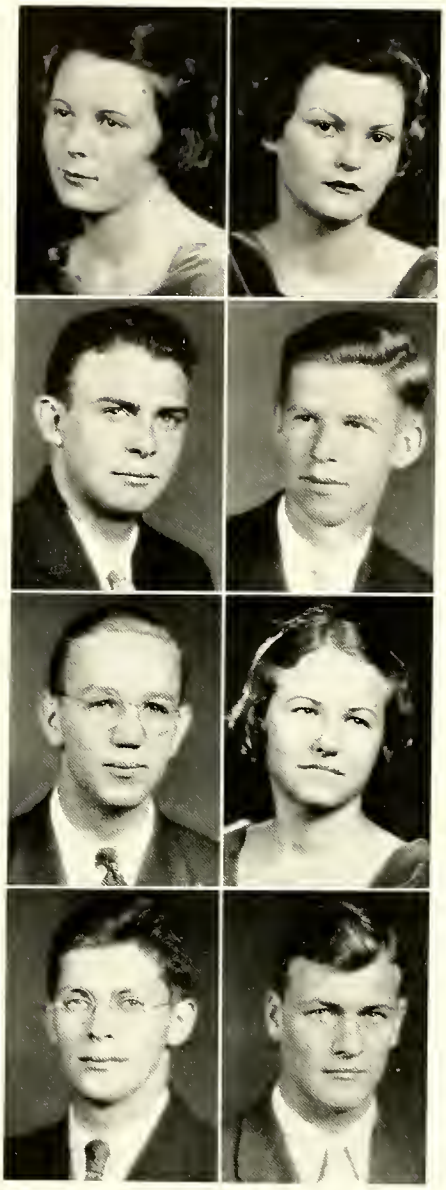

ANNIE WAIN
Granite Quarry, N. C.

PHYLLIS WAIN
Granite Quarry, N. C.

WOODROW WINTERS
Claremont, N. C.

HAROLD WOLFINGER
Waynesboro, Pa.

ROBERT WOODSON
Salisbury, N. C.

BLANCHE WYATT
Salisbury, N. C.

LEWIS ZIEGLER
Altoona, Pa.

JOHN ZIMMERMAN
Salisbury, N. C.

Wishing you a most happy summer
Lyatt

SOPHOMORES

SOPHOMORE CLASS

MOTTO: *"Better to Be Small and Shine, than Great and Cast a Shadow"*

COLORS: *Red and White*

FLOWER: *White Rose*

HARRY CAROLUS
President

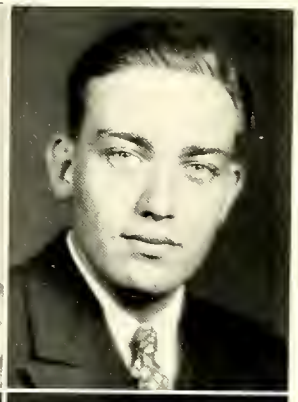

LENA R. BOLEY
Faculty Adviser

MAYNARD NEWMAN
Vice President

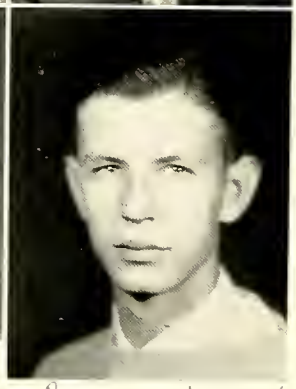

FRANCES FOIL
Secretary

WILLIAM GERHARDT
Treasurer

BEULAH ARMISTEAD
Salisbury

ELIZABETH BEAVER
Salisbury

JULIUS BICKETT

EDNA BOWMAN

PAUL CALDWELL

HARRY CAROLUS
Altoona Pa.

HARRY CORRIHER

HELEN DANIEL

ELIZABETH ELLER

CARL FINK
Salisbury

FRANCES FOIL
Salisbury

LEONIE FOWLER

To the freshman
who is little but
loud — and not
bad looking at all —
Dave

Mary: You've
been initiated
into the G. Club —
So here's to a
big year and
better trips
next year —
And you will
be a great
little golfer —
Love
Eddie

Here's to a cute
Frosh — (no more)
Be good and
have a nice
vacation
Dave

Hi! Mary Lawrence
You are just a little
you are just a little
looking little
[illegible]

Why don't you
be cute. Joins
cute!
Shell

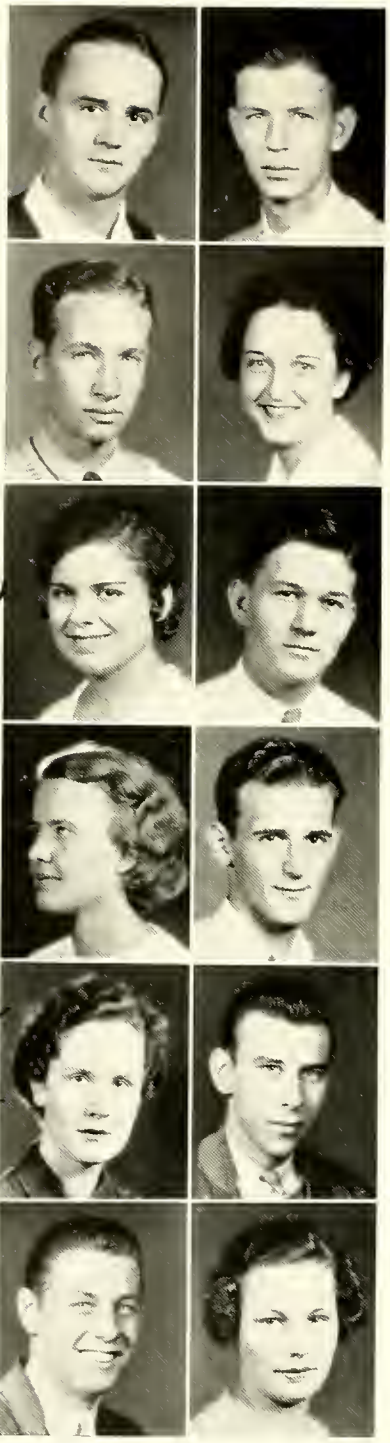

EDWARD GEHRING

WILLIAM GERHARDT

HARRY GOBBEL

MILDRED GOODMAN

Salisbury

RUTH GRAVES

Salisbury

WILLIAM HORNE

DOROTHEA HUPPER

CHARLES JAMES

CLOTILDA JONES

Salisbury

EMERSON KEENER

Mary Hartman & I think the same thing "Em"

HARTMAN KEENER

MARGARET KERN

Salisbury

To an awfully nice person — Happy luck — Caroline

Sara Ellen Krause

Caroline Lauchman
Salisbury

Annie Leonard

Sarah LeVan

Estelle Litaker

Daisy Lytle
Charlotte

Marguerite Morrison
Salisbury

Maynard Newman
Salisbury

Christopher Noss

George Peeler

Melva Peifly

Doris Pinkston
Salisbury

Many — have — any — in the — of — course — in only one class ahead of you — in some

Wishing you the best of luck in the coming years. Mary

Mary: — you're small but mighty. — Just keep up your pep, vim & vigor. Best wishes — Peter

What a bundle of charms del rolled up into one tiny little person you are! It's quite true that precious things come done up in small packages. Doris

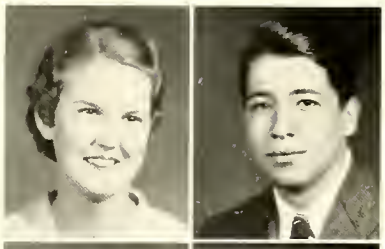

Kathryn Plyler

Frazer Poole

Franklin Pratt

Brownie Rendleman

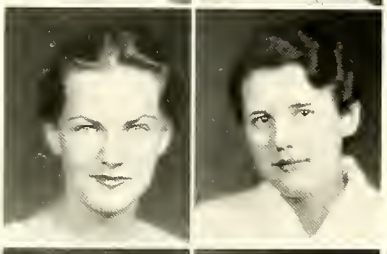

Barbara Rieser

Edith Scott

Dorothy Seldomridge

Virginia Shaver

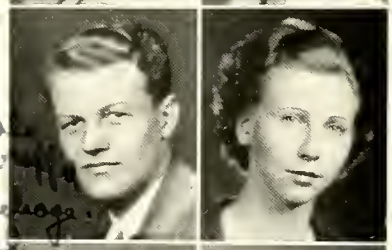

Albert Shenberger

Marian Sigmon

Eleanor Smith

Maxine Smith

Jane Spong

Herbert Stoolman

Paul Strauch

Edward Stull

Cleo Sullivan

Louise Summersett

Catherine Sykes

Thele Templeton

Mary Margaret Troutman

Katherine Tysinger

Lorraine Wallenborn

Margaret Warlick

Gloria Weaver

Mary Anna Wolfe

Marguerite Woodson

Alice Wright

Mary - [illegible]

Mary - Here's wishing you all the luck
possible and hurry back

Walt

FRESHMEN

FRESHMAN CLASS

Motto: *"Scienta Clavis Successus"*

Colors: *Purple and White*

Flower: *White Violet*

Charles Clark
President

Katharine French
Faculty Adviser

Josephine Barkley
Secretary

Edith Smith
Treasurer

Margaret Agnew	Carrie L. Allen	Helen Arthur	Josephine Barkley
Margaret Beaver	Susan Beck	Marian Blodgett	Lorna Bode
Geneva Bostian	Jeanne Brumbach	Sara Bussa	Janet Brown
	Carlton Brodbeck	John Braught	

Bessie P. Camup	Willa Cauble	James Choate	Charles Clark
James Correll	Dorothy Craven	Helen Craven	Eugene Deal
Lily Eilers Deas	Lois Detwiler	Ida Eagle	Doris Eldridge
	Richard Enders	Charlotte Eves	

Mary B. Fesperman	Ralph Frantz	Carolyn George	Arthur Geschwind
Fay Glass	Bryte Goodman	Lorene Graham	Evelyne Greer
Caroline Groff	Margaret Grove	Rebecca Hedrick	Jess Holland
	Joyce Lefler	Lawrence Leonard	

Jerry McMillan	Alta Ruth Martin	Edith Milks	Virginia D. Miller
Otho Moose	Mary Porter	Katherine Rabb	Dillon Rabon
Naomi Rendleman	Alice Ritchie	Lillian Ross	Eleanor Royer
	Sylvia Schnupp	Engenia Sigmon	

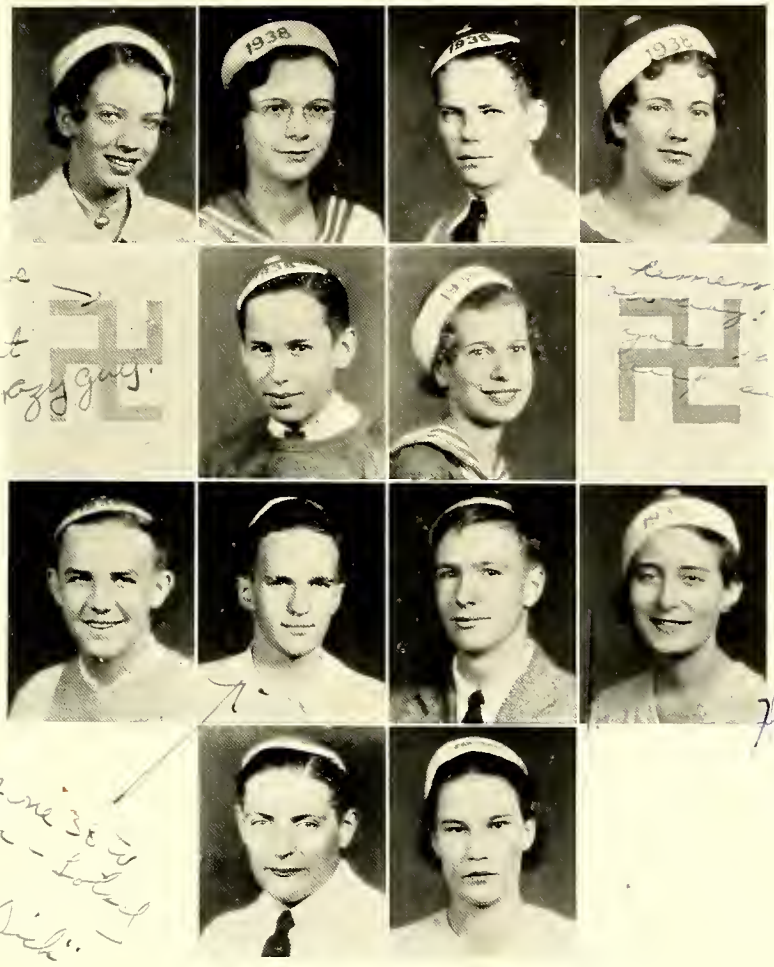

Edith Smith	Louise Snively	Carl Tolbert	Ceretha Trexler
	E. K. Whitener	Mary Whitener	
Walter Whitt	Richard Wickert	Patrick Wiley	Naomi Yopp
	Lawrence Zeger	Barbara Zum Brunnen	

FRESHMAN WEEK

Organizations

CATAWBA COLLEGE
BECOMES
COEDUCATIONAL
1880

Swastika Staff

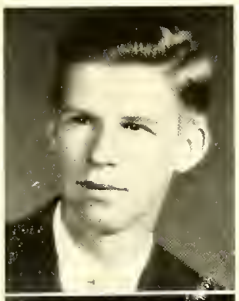

HAROLD J. WOLFINGER
Editor-in-Chief

ROBERT B. WOODSON
Business Manager

DR. B. A. WENTZ
Faculty Adviser

MISS KATHARINE FRENCH
Faculty Adviser

FRANCES VAN LOAN
Assistant Editor

EVERETT LYNCH
Literary Editor

CARRIE BELL STRAYHORN
Literary Editor

GERALD DIETER
Photographic Editor

EILEEN JONES
Sports Editor

WILSON CHEEK
Advertising Manager

W. Everett Lynch
Editor-in-Chief

Josephine S. Murdoch
Business Manager

Pioneer Staff

Prof. W. G. Cleaver..*Faculty Adviser*
Audrey Lee Owen...*Associate Editor*
Frank Eller.....*Associate Editor*

EDITORIAL

John H. Shope.....*Manager*
Naomi Yopp.....*Assistant*
Gerald Dieter.....*News*
Rachael Smith.....*News*
Wilbert Lesser.....*Sports*
Eileen Jones.....*Sports*
Eleanor Fowler.....*Alumni*
H. J. Wolfinger.....*Literary*

COLUMNISTS

M. Ruth Gerhardt
Frances Foil
Herbert Stoolman
George Byron Ely
Leonie Fowler
Frazer Poole
Frances Van Loan

BUSINESS

Joseph Andrew.....*Advertising*
Janet Laros.....*Assistant*
Fannie Stokes.....*Circulation*
Edward Gehring.....*Assistant*

JOHN H. REESE
President

MRS. F. F. BUSBY
Director

Blue Masque

OFFICERS

JOHN H. REESE.....*President*
HARRY C. CAROLUS.....*Vice President*
DOROTHY SELDOMRIDGE.....*Secretary*
EARL GEIST.....*Treasurer*

First Row: Warlick, Holland, McSwain, Farabee, Pinkston, Lauchman.

Second Row: Bowers, M. R. Gerhardt, Wagoner, Carolus, Reese, Seldomridge, Geist, Shope.

Third Row: Eagle, Surratt, Peeler, A. Hedrick, Carpenter, Furr, Sykes, Rieser, LeVan, Vaniewsky, Stokes, Shuford, Lesser.

Fourth Row: Brown, Foil, Weaver, Wallenborn, E. Smith, Templeton, Peifly, Glass, N. Rendleman, Summersett, Armistead, B. Rendleman, Hupper, Bowman, R. Smith, Cheek.

Fifth Row: Bode, Morrison, W. Gerhardt, Zeger, Scott, Barr, Lyerly, Alva Hedrick, M. Sigmon, Blodgett, Bussa, Noss, C. Groff, Fink, Ross, Strauch, H. Groff.

ANNA MARY BRANNOCK
President

ALFRED P. HUGHEY
Business Manager

Glee Club

OFFICERS

ANNA MARY BRANNOCK.....*President*
ALFRED P. HUGHEY..*Business Manager*
MARGUERITE WOODSON.....*Secretary*
EARL GEIST.....*Treasurer*

First Row: Crouse. W. Gerhardt. Weant. H. Groff. Reese. McSwain. E. Miller. B. Rendleman. N. Rendleman. Arthur. Clippinger. Whitener.

Second Row: Wright. Wiley. Martin. Bowman. Weaver. Krider. Safrit. Eagle. Prof. Rich. Director.

Third Row: C. Miller. Starnes. E. Keener. Tolbert. Carolus. Fowler. L. Miller. Templeton. Shuford. Wagoner. C. Groff. Holland. Brannock.

Fourth Row: R. Eller. Andrew. Lesser. McCormick. Ziegler. M. Gerhardt. Lytle. Honeycutt. Warlick. Porter. Rabb.

Fifth Row: Hetrick. Geist. Fox. H. Keener. Miller. Bode. Lancaster. Plyler. Ritchie. E. Smith.

Sixth Row: Carpenter. Strauch. Faust. Hughey. Noss. Woodson. Mrs. Braun. E. Eller. Gordon. LeVan. Sparger. Mrs. Rich.

HAZEL CONNELL
President

DR. MARY E. CONRAD
Faculty Adviser

Rana Club

OFFICERS

HAZEL CONNELL.....*President*
MARION MERWIN.....*Vice President*
ANN HOPKINS.....*Secretary-Treasurer*
DR. MARY E. CONRAD.....*Faculty Adviser*
MISS FANNIE HARMON.....*Faculty Adviser*

HARMON	BERGER	HENDERSON	HOPKINS	HUTCHINSON	MERWIN	MOORE
MURDOCH	BLACKWELL	RYBURN	POOLE	BYRD	CARTER	HILL

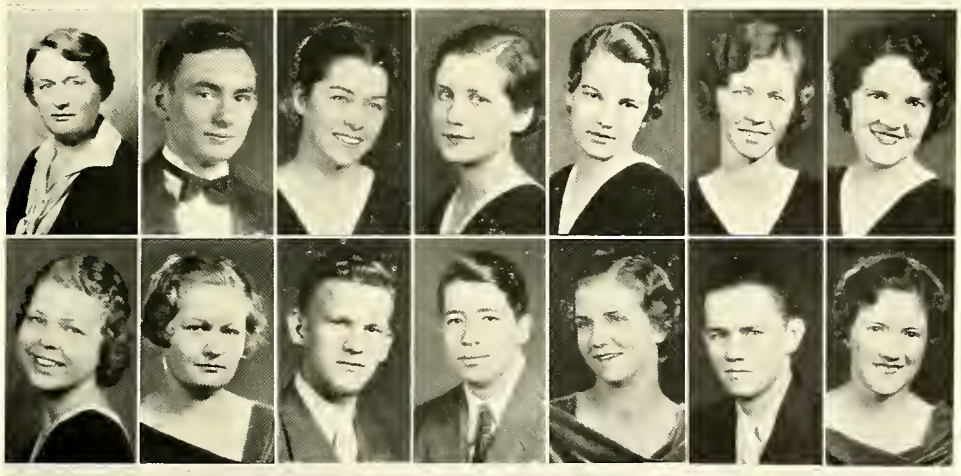

PORTER W. SEIWELL.....*President Student Body*

Senate

OFFICERS

PORTER W. SEIWELL.....*President* CHARLES WILLIAMS.....*Secretary*
LONNIE CARPENTER.....*Vice President* SARAH LEVAN.....*Treasurer*

Standing: Prof. Lane, Lynch, Andrew, Wolfinger, Joyce, Prof. Rich.
Sitting: Carpenter, Strayhorn, Seiwell, LeVan, Williams.

ELIZABETH WAGONER.....*President*

Y. W. C. A.

OFFICERS

ELIZABETH WAGONER.....*President* RUTH ANDREW.....*Secretary*
RACHAEL SMITH.....*Vice President* MELVA PEIFLY.....*Treasurer*

First Row: Warlick, Peifly, Smith, Wagoner, Gerhardt, Hill, Lyerly, Weaver.
Second Row: Fesperman, Porter, Martin, Bowman, Arthur, Glass, Royer, Rabb.
Third Row: Eldridge, Ross, Brown, Bode, Grove, Holland, Detwiler, Byrd, Snively.

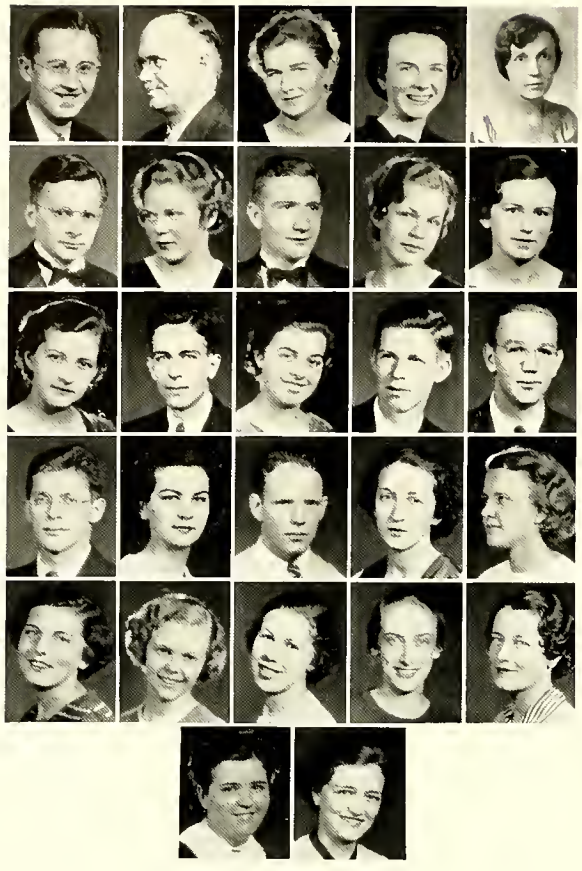

Dieter
Rice
Wagoner
Lauchman
Boley

Shope
Surratt
Wiley
Yoder
Andrew

Jones
Lynch
McCubbins
Wolfinger
Woodson

Ziegler
Beaver
Carolus
Foil
Hupper

Peifly
Pinkston
Spong
Sykes
Templeton

Weaver
Wallenborn

Sigma Pi Alpha

National Scholastic Honor Society

Beta Chapter
Established 1929

OFFICERS

Gerald W. Dieter
President

Elizabeth Wagoner
Vice President

Dr. C. C. Rice
Adviser

Caroline Lauchman
Secretary-Treasurer

Foil
Omwake
Schaeffer
Henderson
Shuford
Van Loan
Farabee
Connell
E. Fowler
Gerhardt
Hopkins
Laubach
Murdoch
Pearce
Sykes
Bolick
Brannock
Canup
Jones
Laros
Stokes
Strayhorn
L. Fowler
LeVan
Peifly

Spong
Seldomridge

you may be not another
whatever, but you've got
something, one else has.
Most sincerely
Sally Le Van

Phi Epsilon Club

OFFICERS

Ruth Schaeffer ..... *President*
Betty B. Henderson ..... *Vice President*
Mary Shuford ..... *Secretary*
Frances Van Loan ..... *Treasurer*
Mary Farabee ..... *Sergeant-at-Arms*
Frances Batte Foil, Mary Omwake ..... *Faculty Advisers*

Y. M. C. A.

First Row: Carolus, Groff, Wiley, Ziegler, L. Leonard, Lynch, Zeger. *Second Row:* Carpenter, Deibert, W. Leonard, Strauch, Noss. *Third Row:* Siegel, Seiwell, Dieffenderfer, Wickert.

ADELPHIANS

Sitting: Cheek, Lesser, Wright. *First Row:* Gehring, Andrew, Seiwell, L. Leonard, Lynch, Wiley, Winters. *Second Row:* Carpenter, Siegel, Grove, Carolus, Faust, Reese. *Third Row:* Hedrick, Hamilton, Dieter, Strauch.

You always appear so happy, how do you do it?
Gary Wright

STUDENT CABINET

Sitting: Joyce, Wiley, Carolus, Shope. *First Row:* Wolfinger, Cheek, LeVan, Strayhorn, Schaeffer, Wagoner, Hedrick, Seiwell. *Second Row:* Carpenter, Williams, Noss, Dieter, Furr, Lesser.

PHILOMATHEAN

Sitting: Pinkston, Foil, Holland, Hedrick, Hupper, R. Smith, Lyerly. *First Row:* Leonard, Poole, E. Smith, Rendleman, Lauchman, Fultz, Wright. *Second Row:* Carpenter, Noss, Wolfinger, Horne, Fink, Prof. Lane.

Broken with you in the [illegible] was in my life. [illegible] upon it ever upon. [illegible]

A. B. C.

First Row: Hetrick, Reese, Van Loan, Simpson. *Second Row:* W. Gerhardt, Lefler, Seiwell. *Third Row:* Wright, M. R. Gerhardt, Shuford, Scott. *Fourth Row:* Lynch, Lesser, Pearson.

PENNSYLVANIA CLUB

First Row: Wickert, C. Groff, Blodgett, Bussa, Detwiler, Eves, Stokes, Laros, LeVan, Sykes, Wolfe, Rieser, Seldomridge, Hupper. *Second Row:* Frantz, Dieffenderfer, Zeger, Geschwind, Barr, H. Groff. *Third Row:* Carolus, Arthur, Porter, Witmer, Grove, Royer, Martin, Peifly, Brown, Bowman, Smith, Weaver, Van Loan. *Fourth Row:* Braught, Faust, Noss, Brodbeck, Shope, Geist.

VESPER CHOIR

Sitting: Smith, Miller, Bowman. *First Row:* Blodgett, Safrit, Brumbach, Arthur, Glass, Royer, Porter. *Second Row:* C. Groff, Blackwell, Van Loan, Wagoner, Grove, LeVan, Bode, Rabb. *Third Row:* H. Groff, Wiley, Noss, Dieter, Wright.

—Hey, Mary! To give me a great pleasure to write my name in your Book. C. J. Miller.

COLLEGE BAND

Director: Roscoe Eller. *Cornet:* Miller. *Trumpets:* Trexler, Whitener, Bode, Lefler. *Clarinets:* Wright, Tolbert, Frantz, E. Keener, Lynch, Crouse. *Saxophones:* H. Keener, Honeycutt. *Trombones:* Harris, Lytle. *Flute:* Shuford. *French Horn:* Groff, Templeton. *Bass Horn:* Carpenter. *Baritone:* Ziegler. *Drums:* E. Eller, M. Eller.

HOME ECONOMICS CLUB

First Row: Krause, Wyatt, Bowers, Yoder, Dr. Gray. *Second Row:* Rendleman, Spong, Miss French, Fisher. *Third Row:* Laubach, Schaeffer, Stokes, Fowler, Hupper.

MONOGRAM CLUB

From Top to Bottom: Wyatt, Connell, Farabee, Laubach, Stokes, Van Loan, Canup.

Athl

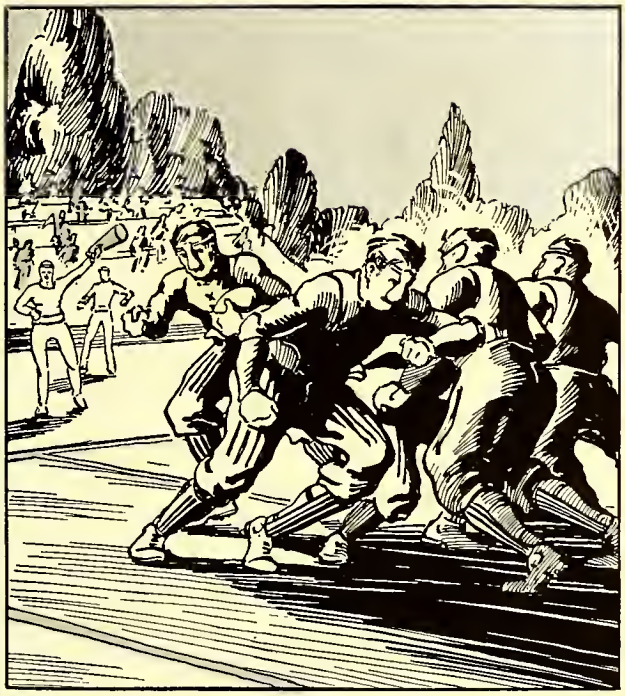

CATAWBA COLLEGE
BEGAN INTERCOLLEGIATE
FOOTBALL
1909

Gordon A. Kirkland
Director and Coach of Athletics

Robert Pearson
Captain

James Whitener
Assistant Director and Coach of Athletics

Football

First Row: Machen, Reid, Kesler, Williams, Garland, Pearson, Clark, Maggiolo, Vaniewsky, Zammiello, Dinges. *Second Row:* Kirkland, Wickert, Witmer, Smith, Joyce, Lauchridge, Gardner, Braught, Rector, Guy, Faison, Zeger, Bortner (Manager), Cesareo, Whitener. *Third Row:* DeLawter, Bickett, Goodman, Fuller, Davis, Leyden, Fullerton, Natcher, Hampton, Lomax.

DINGES
Back

NATCHER
Back

BICKETT
End

WILLIAMS
Tackle

1934 Season

Catawba's football team, under the new administration of Coach Gordon A. Kirkland, made a fine showing for the 1934 season. Included in the season's play were four North State Conference foes, and the results of those games were: Catawba 0—Elon 0. Catawba 38—W. C. T. C. 0. Catawba 26—Guilford 0. Catawba 0—Lenoir-Rhyne 0.

Although the Indians were undefeated and unscored on by a conference team, they were forced to take second place. Elon, with its record of four victories and one tie, received the championship. The Redskins scored a total of 152 points to their opponents' 46. The Davidson Wildcats were one of the two teams to score on Catawba, defeating the Indians 0-18. The other team was the Wofford Terriers, who were victorious to the count of 0-28.

KESLER
End

ZAMMIELLO
Guard

VANIEWSKY
Center

MAGGIOLO
Back

Cesareo
Back

Reid
Guard

Braughit
Guard

Fullerton
Back

Catawba's goal line remained uncrossed until the seventh game of the season, when Johnny Mackorell, Little All-American quarterback from Davidson, had his best day against the Indians. Kirkland's men were troubled with injuries throughout the latter part of the season, but the worst blow was sustained in the Presbyterian game, which resulted in a deadlock, when Ellis "Red" Meehan, high-scoring quarterback, received a broken arm that shelved him for the remainder of the season. ("Red" won his "C" but his injury prevented his picture from appearing.)

The results of the games not yet mentioned were: Catawba 6—Erskine 0. Catawba 58—Bridgewater 0. Catawba 24—Newberry 0. The scoreless struggle with Lenoir-Rhyne on Thanksgiving Day closed a successful season under the captaincy of Robert Pearson.

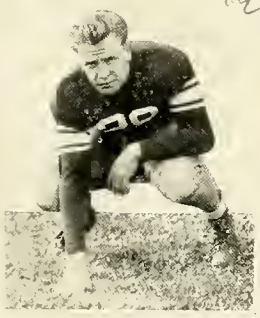

Machen
End

Guy
Guard

Clark
Back

Garland
Tackle

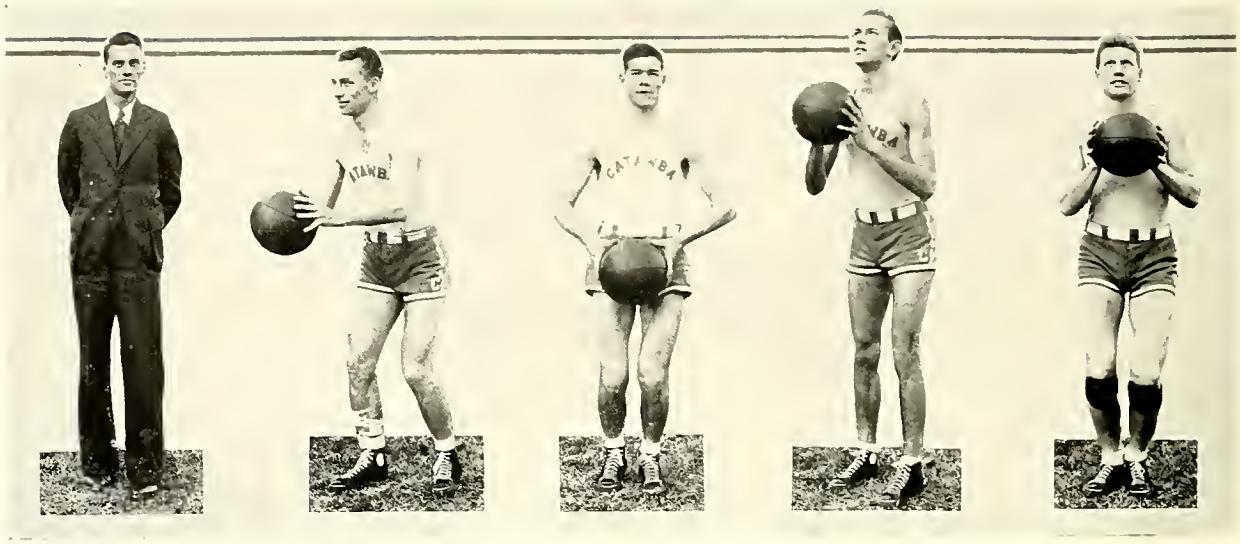

Dayvault
Manager

Fullerton
Capt. and Forward

Clark
Forward

Noss
Center

Pearson
Guard

The 1934-35 basketball season, the first under Coach Kirkland, may be described as fairly successful. Out of an 18-game schedule the Indians won 9 and lost 9. In the North State Conference race, the Tribe, having been toppled from the lead several times, finished fourth, winning 7 conference games and losing 6. Captain Joe Fullerton, outstanding in the attack, was high scorer with 179 points, Rocco Zammiello next with 104 points, and "Tubby" Garland third with 80 points. The Indians scored 691 points to the opponents' 595. The complete record for the year is as follows:

Catawba	20	Salisbury American Legion	17	Catawba	38	W. C. T. C.	28
Catawba	30	High Point Y. M. C. A.	27	Catawba	33	Lenoir-Rhyne	26
Catawba	29	Oglethorpe	46	Catawba	30	Davidson	43
Catawba	28	High Point	36	Catawba	32	Elon	43
Catawba	31	Davidson	36	Catawba	30	High Point	31
Catawba	35	A. C. C.	20	Catawba	32	Lenoir-Rhyne	38

Catawba	41	Guilford	28
Catawba	45	Appalachian	32
Catawba	25	Elon	50
Catawba	41	A. C. C.	21
Catawba	45	Appalachian	32
Catawba	36	Guilford	41

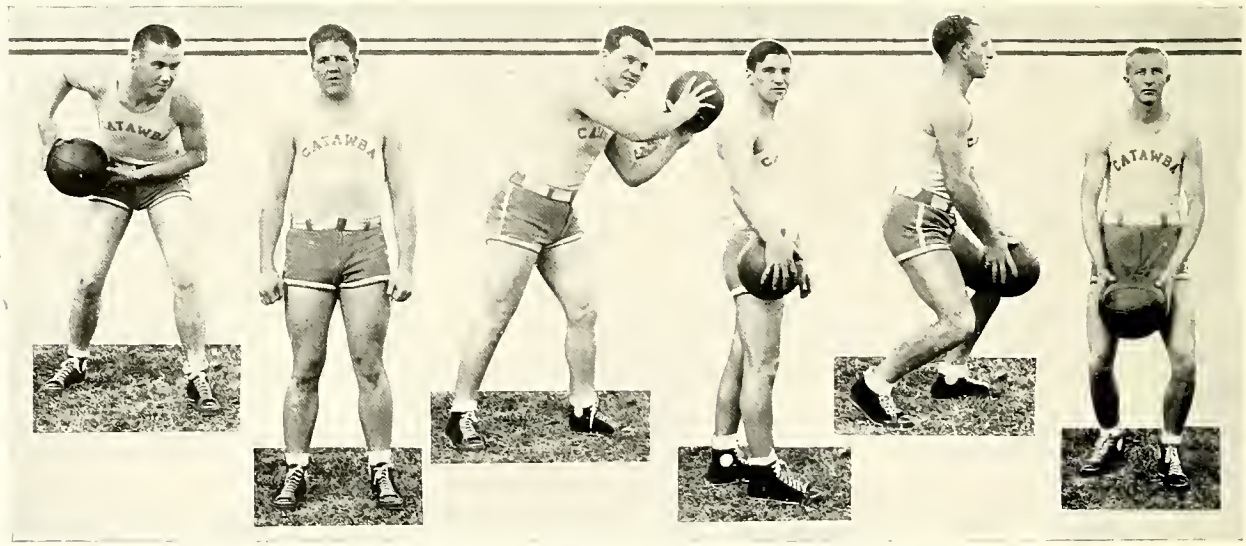

Black
Forward

Garland
Center

Zammiello
Guard

Maggiolo
Forward

Vaniewsky
Forward

Goodman
Guard

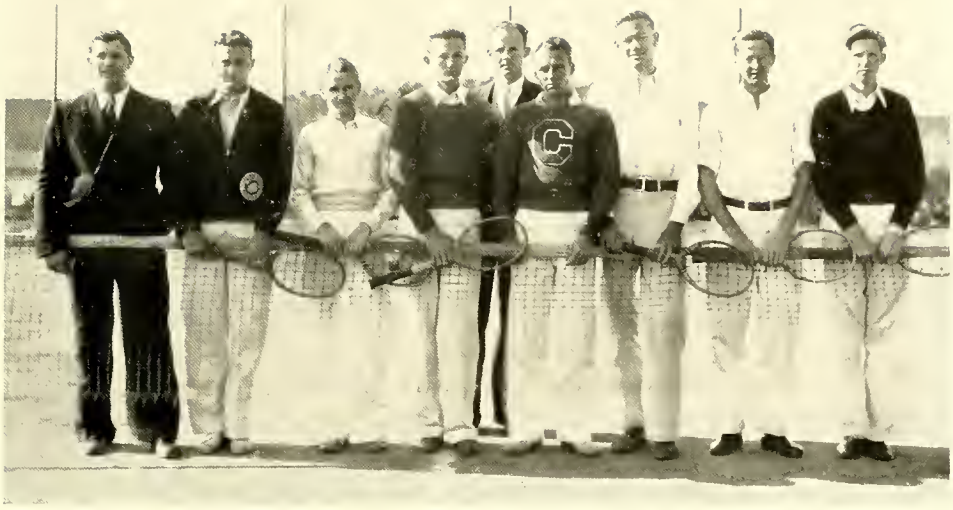

TENNIS TEAM

From Left to Right: Carpenter, Hedrick, Williams, Goodman, Whitener, Fullerton, Noss, Dieter, Wolfinger.

SOCCER TEAM

First Row: Gerhardt, Grove, Lesser, Carolus, Wiley, Shope. *Second Row:* DeLawter, Carpenter, Barr, Noss, Geist, Reese, Crouse.

ARCHERY CLUB

From Left to Right: Martin, Connell, Weaver, Peifly, Laubach, Warlick, Wain, Stokes, Canup, Royer, Wyatt, Arthur, Wallenborn.

HOCKEY VARSITY

First Row: Seldomridge, Martin, Peifly, Connell. *Second Row:* Wolfe, Stokes, Wain, Canup, Van Loan, Jones.

SOCCER VARSITY

From Left to Right: Connell, Wyatt, Fowler, Foil, Laubach, Surratt, Canup, Wain, Merwin.

BASKETBALL VARSITY

From Left to Right: Seldomridge, Stokes, Wolfe, Wain, Canup, Jones, Bowman, Connell.

[illegible] luck in
the future.
Colly Jones

Happy New Year

Features

DEDICATION OF CATAWBA
AT ITS NEW LOCATION
SALISBURY
1925

TO further the theme, which aims to commemorate the tenth anniversary of the dedication of Catawba College at Salisbury, we have presented in this feature section pictures of "Old Catawba," located at Newton, N. C., from 1852 until 1925, and of the growth of the college here.

Above (upper left and center) are shown the Home Economics Building and one of the faculty apartment building in an uncompleted stage of construction. The snapshot at the upper right is of a student group at "Old Catawba." The summer school of 1929 received an education while traveling cross continent to California in the buses pictured at the lower left. And a baseball game was in progress when the view (lower right) of the field, crowd, and one building of the college at Newton was taken.

The superlatives on the following pages are looking at original photographs of Catawba at its former location. The picture on the next page is of the main building at Newton. The girls' dormitory is shown on page one hundred nineteen. The other scenes on all four pages are of interiors.

Most Intellectual

HAROLD WOLFINGER
AUDREY LEE OWEN

Most Athletic

RUTH CANUP
HAROLD VANIEWSKY

Most Popular

PORTER SEIWELL
BETTY BENNETT HENDERSO

Best Looking

JOSEPH FULLERTON
KATHERINE PEARCE

MRS. V. E. WOLFINGER

Sponsor — Editor of Swastika

MRS. F. L. LYNCH

Sponsor

Editor of The Pioneer

MISS MARIA LONG

Sponsor

Student President

MRS. B. S. REESE

Sponsor

Blue Masque President

MRS. F. VAN LOAN

Sponsor Swastika Staff

SNAPSHOTS

Around the Campus

Campus Day

May Day

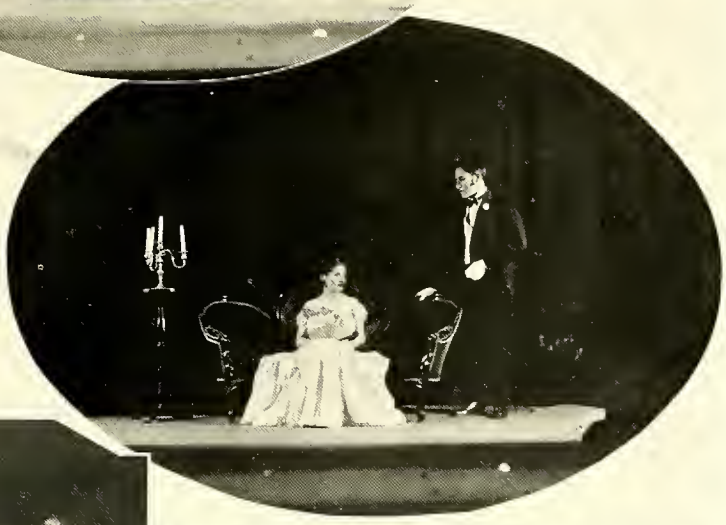

Blue Masque Productions

NORMAN INGLE

The College Jeweler

116 NORTH MAIN STREET

SALISBURY : : : NORTH CAROLINA

YADKIN HOTEL

Robert R. Shinn, Manager

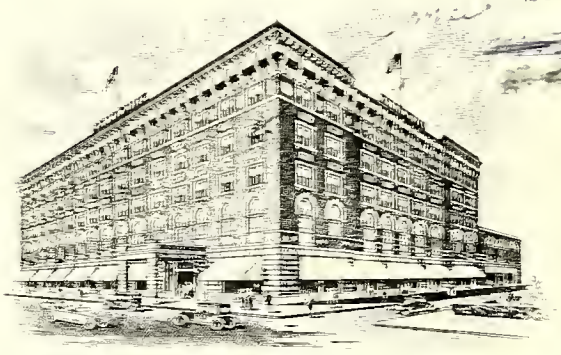

160 ROOMS 100 BATHS COFFEE SHOP

DINING ROOM

EDWIN EARLE, JR.

Stationery, Office Equipment and Supplies

SALISBURY, N. C.

CARTER & TROTTER DRUGS

"Soda Service With a Smile"

WELCOME CATAWBA STUDENTS AND FACULTY

Phone 480 — Corner Main and Innes Streets

Catawba, we are your friends always and incidentally, may we serve you.

BELL SHOE STORE

Shoes and Hosiery

THE WATCHMAN PRINTSHOP

CREATIVE PRINTING

"Since 1832"

119 E. Fisher St. — Phone 133

J. R. Felts, *Business Manager*

FISHER-THOMPSON HARDWARE

Quality Hardware
and
Sporting Goods

109 N. MAIN ST. — PHONE 110

INNES STREET DRUG COMPANY

Let Us Serve You and Your Friends

447 — PHONES — 448

108 WEST INNES STREET SALISBURY, NORTH CAROLINA

Drink—

Coca-Cola

In Sterilized Bottles

DELICIOUS AND REFRESHING

Salisbury Coca-Cola Bottling Company

TEMPLE SYNDER, MANAGER

Wish you the best of luck. Edwin Brunner

SALISBURY LAUNDRY

A. S. Jones, Proprietor

ROWAN CREAMERY, INC.

PHONE 1328 SALISBURY, N. C.

PASTEURIZED DAIRY PRODUCTS

TREXLER BROTHERS AND YOST

Young Men's Clothing

PURCELL'S

FOR FINER APPAREL AND ACCESSORIES

BANK WITH

FIRST NATIONAL BANK

Salisbury, N. C.

52 YEARS OF CONSERVATIVE BANKING

CRESS AND SONS

THE NEWEST

In Smart Clothes for Young Men

125 S. MAIN ST. SALISBURY, N. C.

RANEY-CLINE MOTOR COMPANY

Chevrolet Leads Them All

24 Hour Service

633 — PHONES — 634

Compliments

...of...

SALISBURY EVENING POST

Meet Your Friends at

BELK-HARRY COMPANY

One of Belk's Chain Stores That Sells for Cash and Less

"THE HOME OF BETTER VALUES"

BELK-HARRY COMPANY

PHONES 11-1015-187

Socially Delightful!

•

Physically Refreshing!

GETTING STYLE WITH ECONOMY

You don't want your college clothes to look shabby and you don't want to spend exorbitantly. So, dear college boy or girl . . . treat yourself to the season's best styles, true quality, and excellent workmanship at an economy that will fit your budget.

EFIRD'S DEPARTMENT STORE

DIAMONDS
WATCHES
JEWELRY

W. H. Leonard, Jr.

"The Store of Convenient Terms"

115 SOUTH MAIN STREET SALISBURY, NORTH CAROLINA

TOM'S DRUG STORE

On the Minute Service

Fountain Service Supreme

PHONE 234 102 SOUTH MAIN STREET

FOIL'S

Fancy Groceries *Fresh Meats*

Delicatessen Service

1020 South Fulton Street
Phones 390 - 391

111 West Fisher Street
Phones 780 - 781

I know you will go far, but I am wishing you luck too. Lillian

HARDIMAN'S SHOPPE

Ladies' Apparel

EXCLUSIVENESS WITHOUT EXTRAVAGANCE

SALISBURY, N. C.

Phone 356

Students using these lights are not handicapped by improper illumination.

SOUTHERN PUBLIC UTILITIES CO.

Newsom and Company

Jewelers

SMART JEWELRY FOR ALL OCCASIONS

144 S. Main St. Salisbury, N. C.

NURICK'S

Fine Clothes

SALISBURY, N. C.

CHARLOTTE ENGRAVING COMPANY

Photo Engravers
Artists and Designers

CHARLOTTE, NORTH CAROLINA

It has been the privilege of the
Edwards & Broughton Company
to print the 1935

SWASTIKA

EDWARDS & BROUGHTON COMPANY
RALEIGH, NORTH CAROLINA

I have enjoyed knowing you lots, but am looking forward to knowing you better next year.

Veigh

I have enjoyed knowing you lots, and am sorry that our paths will soon part but I can never forget you as a friend
Good luck to you.

De Witt Stanton

I hope you will remember me as one of your many friends. Guess I will see you again next year.

Lots of luck

Elva Seymour

Remember me along with our fear of being called an in English.

Lots of luck,

"Dick" Manning.

How about an English ucan? Mac Kinsley

you better hang that return, it be too bad.

Sam Carter

Don't forget the swell times we have had in English + History class. "Rob" Cash

Remember me as your friend and don't forget our History Class.

James Rufty